

PLAN SHOWING THE EXISTING BUILDING AND PROPOSED BELL TOWER OF THE CHURCH OF THE COMING KING AT 22, KHAN STREET CHOOLAMEDU MADRAS. 600 094. TS. 86 BLOK 16 PULIYUR VILLAGE

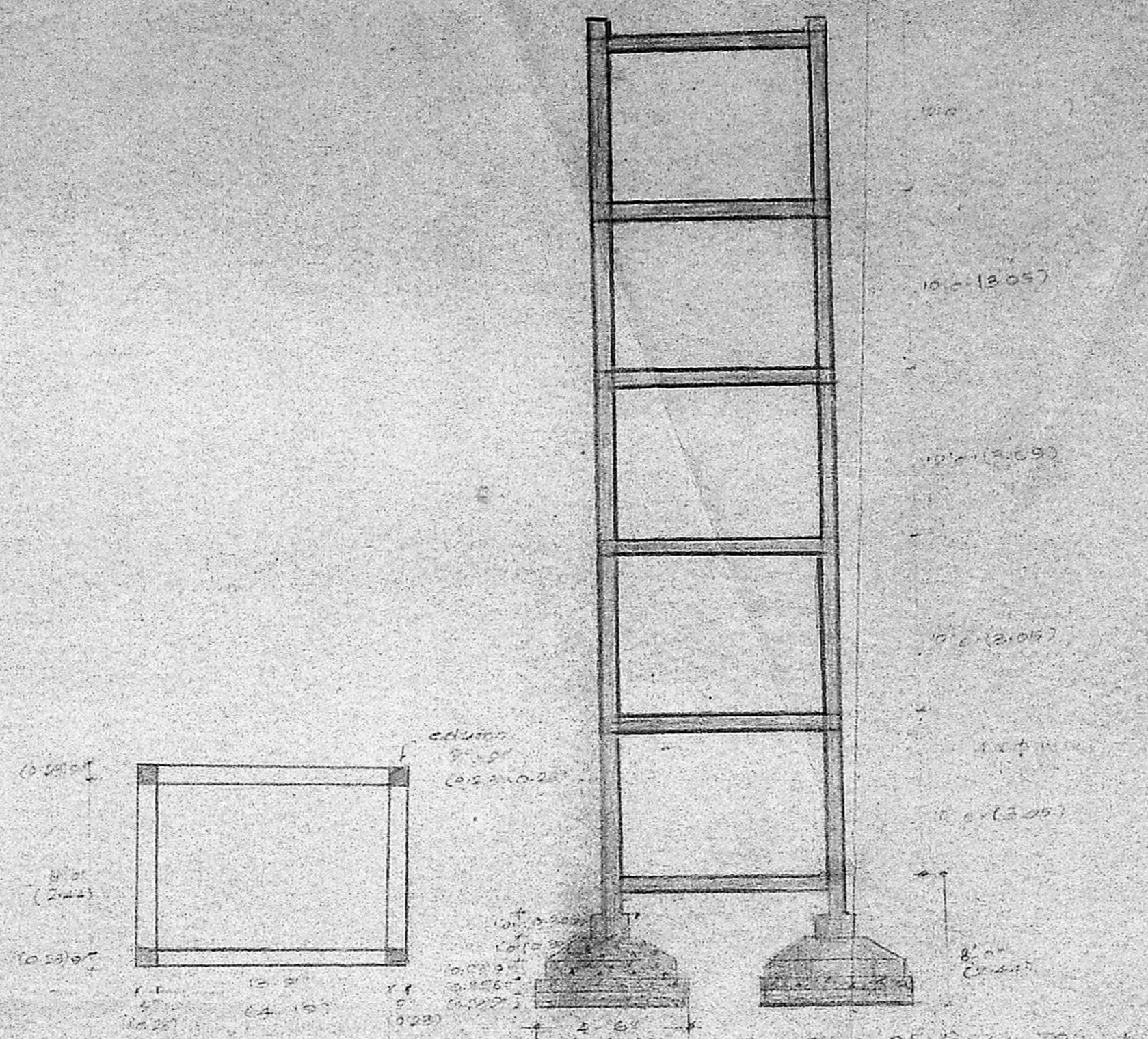

Permit
Planning Clearance No. **CP/PP/18/90**
APPROVED
Subject to the conditions in this office letter.
No. **CP/199/TS/3** Dt. **23.01.90**
A. V. Sankaranarayanan
FOR MEMBER SECRETARY
MADRAS CORPORATION
DEVELOPMENT AUTHORITY

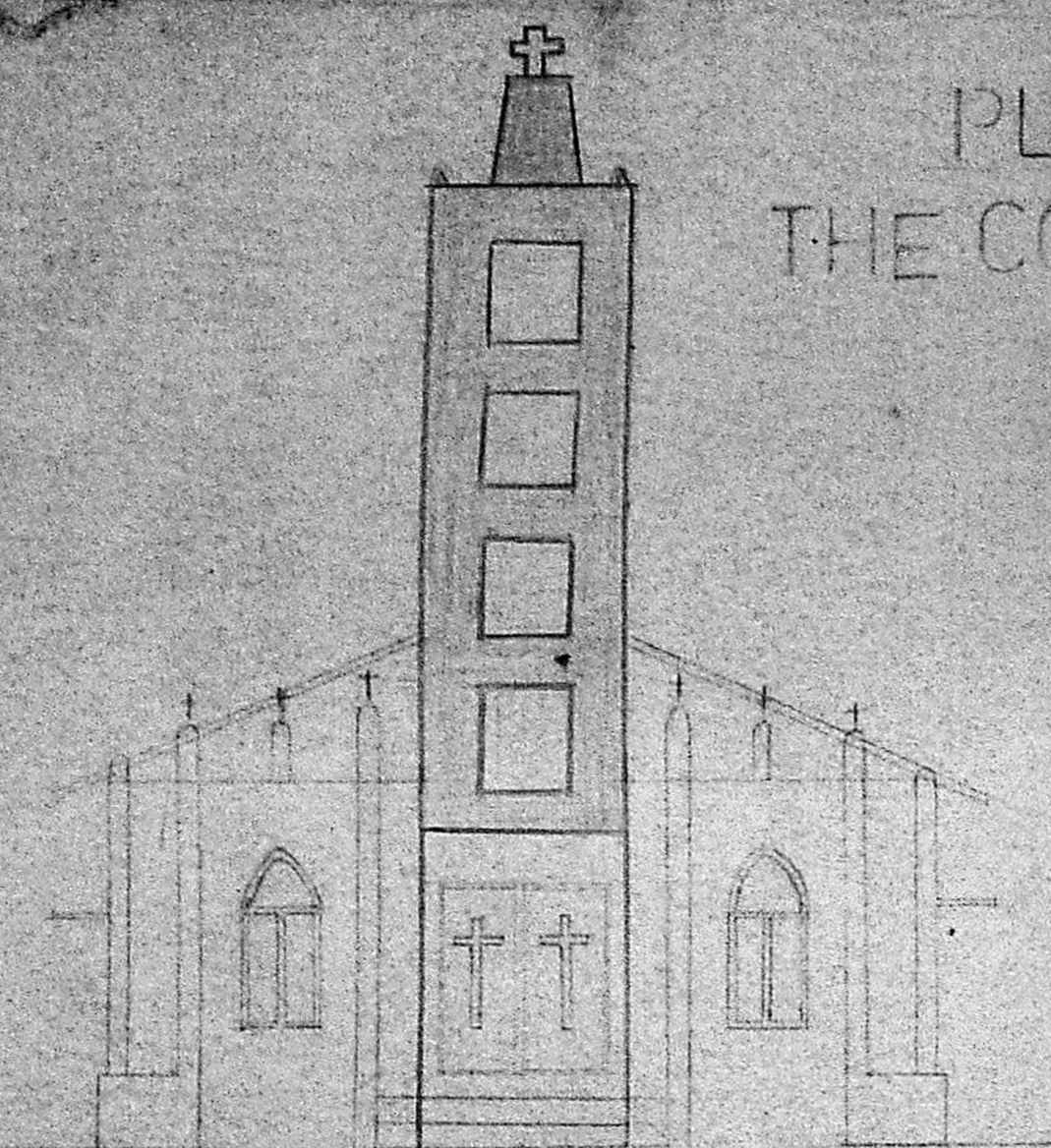
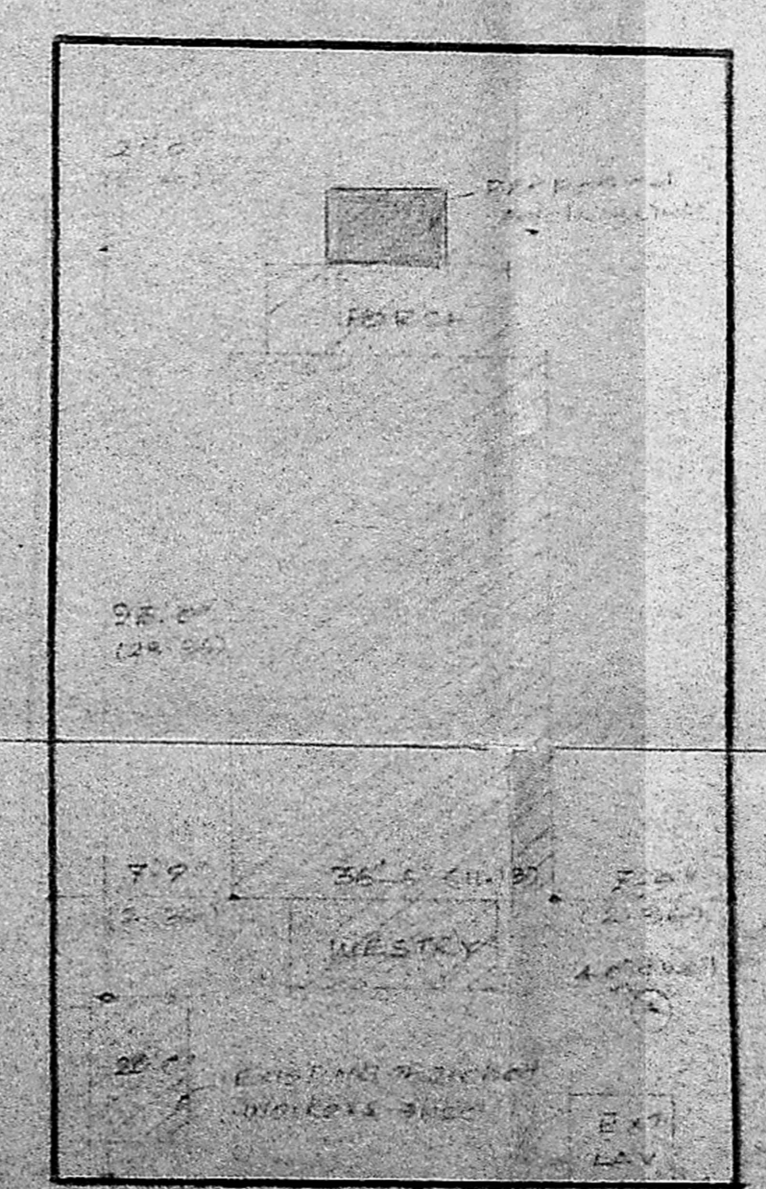
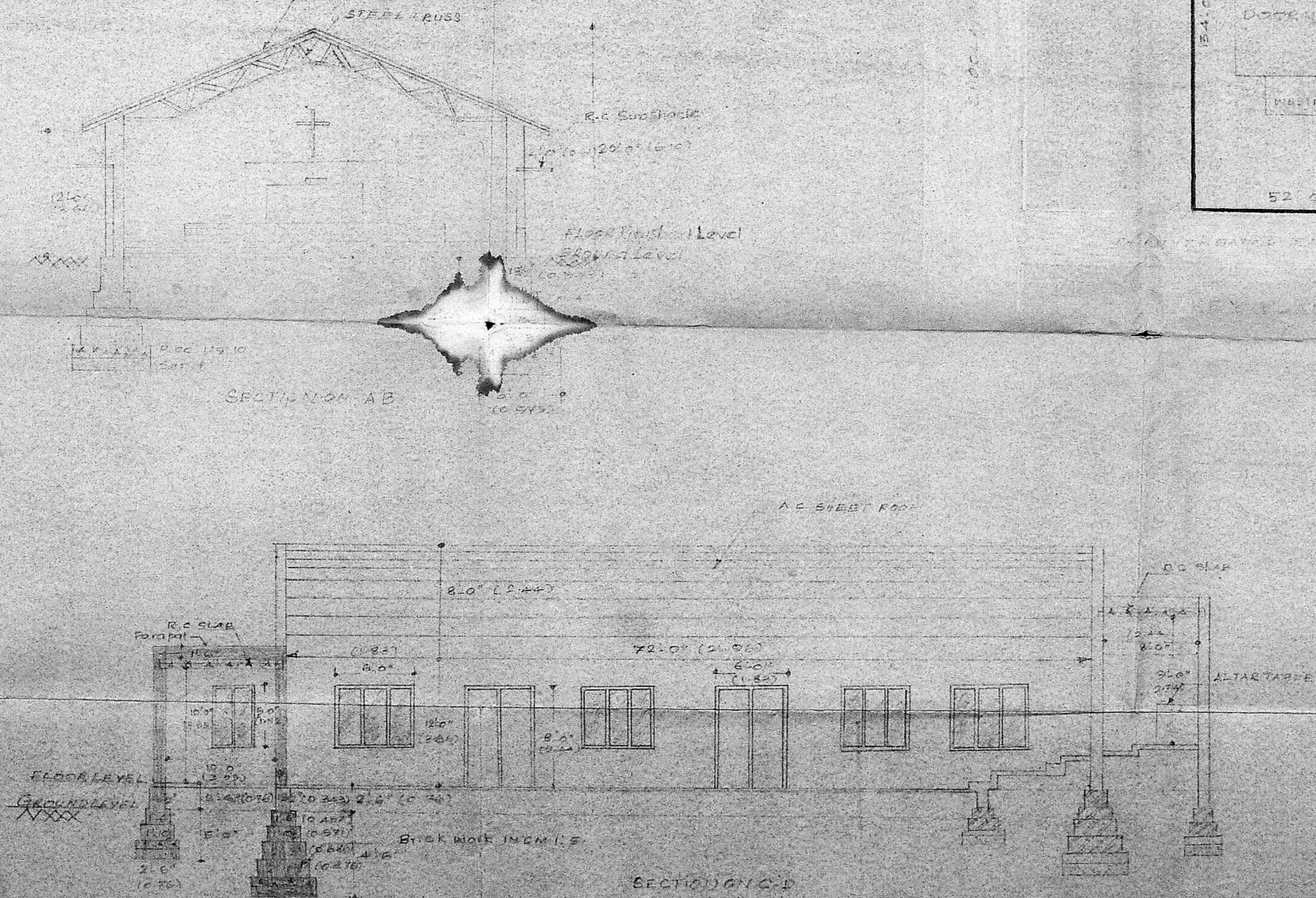
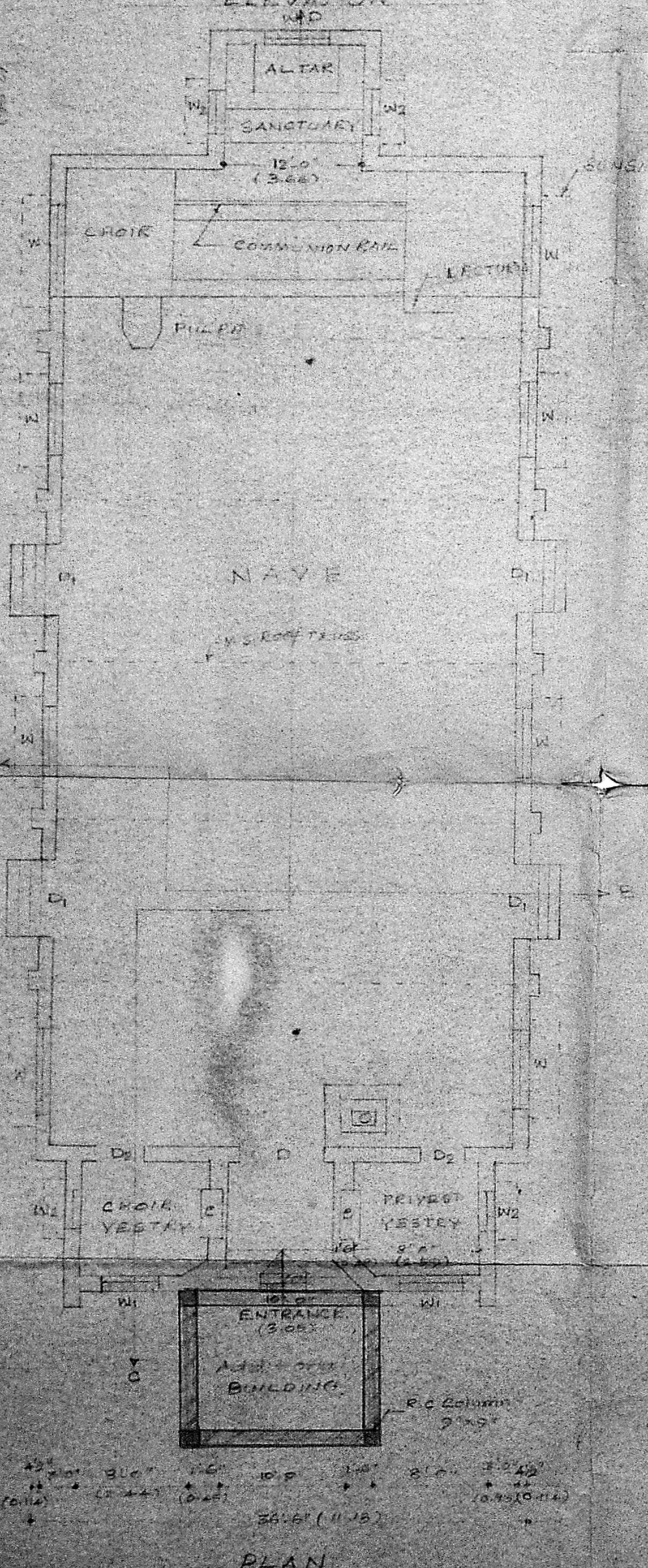
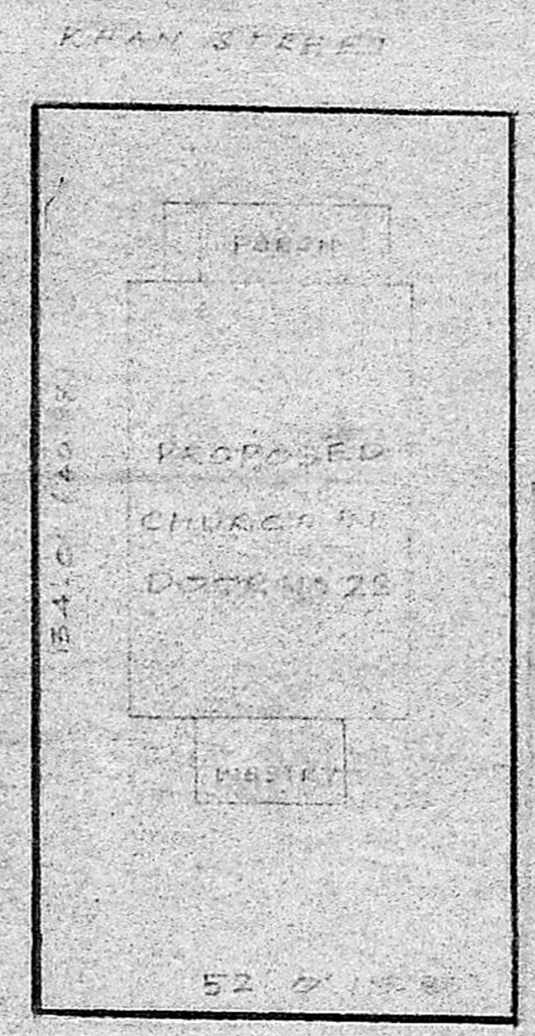

- LEGEND
- 1 PROPOSALS ARE SHOWN IN RED
 - 2 REMOVALS ARE SHOWN IN YELLOW

- SPECIFICATIONS
- 1 FOUNDATION: Broken Brick Telly, 200cm dia in CM 1:5
 - 2 BRICKWORK: Chamber Brick in CM 1:5
 - 3 ROOFING: A.C. Sheet on Steel Struss & R.C. Slab
 - 4 PLASTERING: Plastered with CM 1:5 Walls 12 1/2"
 - 5 FLOORING: Burnt Brick Telly CM 1:5 & R.F. FINISHING 20/12 Slabs Flooring
 - 6 PLINTH Course: Burnt Brick 200x100 R.C.C. 110x4 Min
 - 7 DOOR: T. WOOD PANELLED 8'0" x 8'0"
 - 8 DOOR: D. 1. IMPERIAL 6'0" x 8'0"
 - 9 DOOR: D. 2 3'0" x 7'0"
 - 10 WINDOW: 6. IMPERIAL 6'0" x 8'0"
 - 11 WINDOW: GLAZED W. 6'0" x 8'0"
 - 12 WINDOW: T. WOOD PANELLED 3'0" x 8'0"
 - 13 DETAIL: AS PER
- Existing Building
Proposed Building

OWNER
SECRETARY, P. O.
CHURCH OF THE COMING KING
(CHURCH OF SOUTH INDIA)
CHOLAMEDU

P. J. PRABAHARAN
LICENSED SURVEYOR NO. 45
CORPORATION OF MADRAS
AMBATTUR WILSONSHIP
71/4, HIG, Cantal Avenue
KORATTUR, MADRAS-80

Handwritten note:
Scale 1/4" = 1'-0"

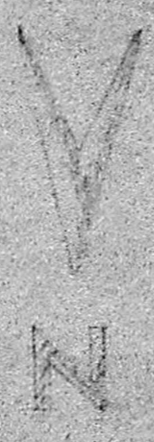

Scale 1/4" = 1'-0"